Христос воскресе
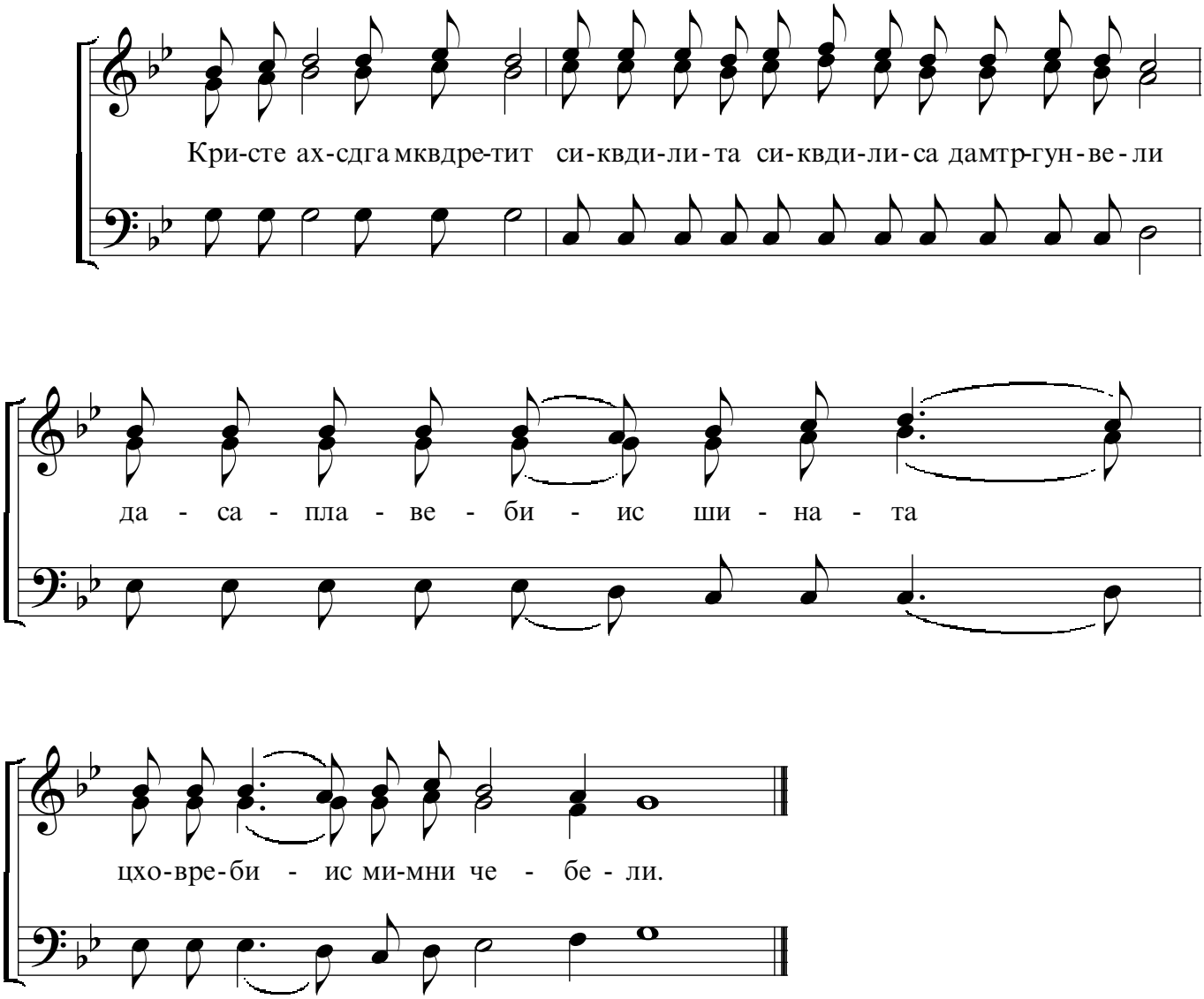
Грузинское